

Lot 4, Block 1, Wilmer Grove Beach, being a part of the East one-half of Section 18, Town 4 North, Range 18 East, in the Town of East Troy, Walworth County, Wisconsin.

Also a 7" strip of land being part of Lot 5, Block 1, Wilmer Grove Beach, being part of the East one-half of Section 18, Town 4 North, Range 18 East, in the Town of East Troy, Walworth County, Wisconsin, bounded and described as follows:

Beginning at the Northwest corner of Lot 4, said Block 1, also being the Southwest corner of Lot 5 of the aforementioned Block 1; thence North 05°30'00" West along the West line of said Lot 5 and the East right-of-way line of Wilmer Grove Road 0.59 feet; thence North 87°12'45" East parallel to the common lot line of said Lots 4 and 5, 152.63 feet; thence South 02°47'15" East perpendicular to said common lot line 0.59 feet to a point on the aforementioned common lot line; thence South 87°12'45" West along the common lot line between Lots 4 and 5, Block 1 of Wilmer Grove Beach, 152.60 feet to the point of beginning, containing 95 square feet.

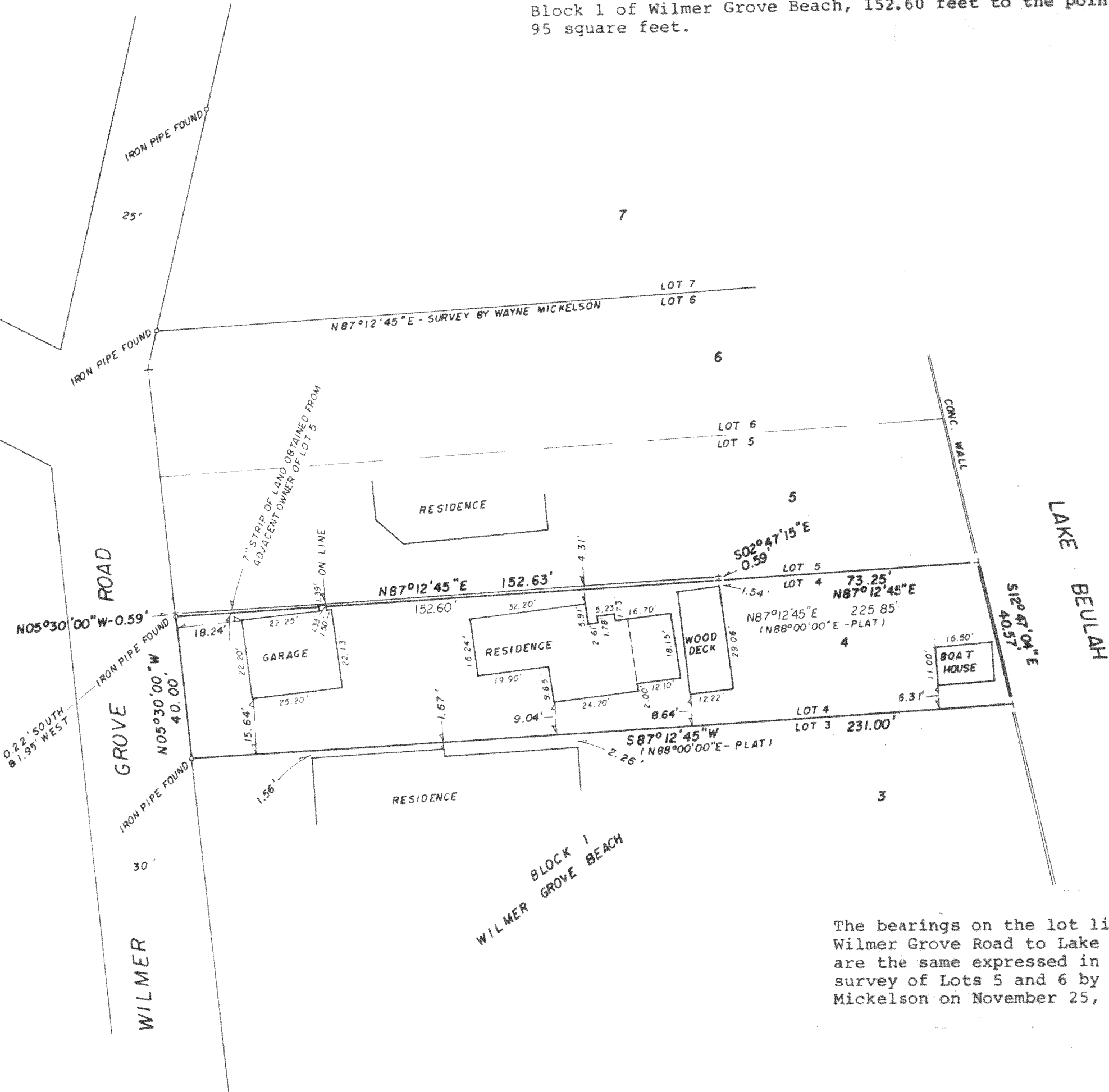

The bearings on the lot lines from Wilmer Grove Road to Lake Beulah are the same expressed in the survey of Lots 5 and 6 by Wayne Mickelson on November 25, 1992.

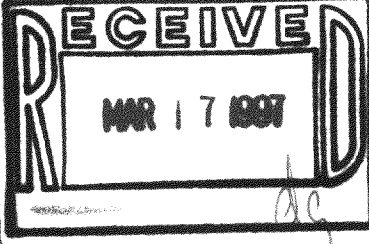
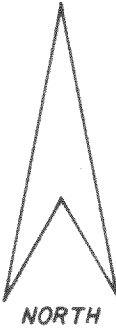

CERTIFICATION

"I have surveyed the above described property and the above map is a true representation thereof, and shows the size and location of the property, its exterior boundaries, the location and dimensions of all structures thereon, fences, apparent easements and roadways and visible encroachments, if any. This survey is made for the exclusive use of the present owners of the property, and also those who purchase, mortgage or guarantee the title thereto, within one (1) year from date hereof; and as to them I hereby certify that said survey and the above map were made in accordance with acceptable professional standards and that the information contained thereon is, to the best of my knowledge, information and belief a true and accurate representation thereof."

Dated this 28th day of September, 1995
Registered Land Surveyor

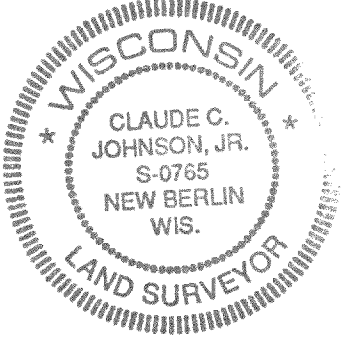

PLAT OF SURVEY
FOR
GARY KUMMER

PART OF E 1/2 OF SECTION 18 T 4 N. R 18 E.
TOWN OF EAST TROY, WALWORTH CO., WIS.

PHONE: 414-542-8844 FAX: 414-542-3384
Suburban Surveys & Engineering, Inc. 1407 E. SUNSET DRIVE SUITE 100 WAUKESHA, WI. 53186

SCALE: 1"=30' DRAFTED BY: GREG L. BARLOW DATE: 09/27/94 REVISED: 02/03/97 PROJECT NO.: 95-180 97-008

418-1147

418-10112